NATIONAL SHIPPING SERVICES LLC.

DUBAI, UAE.

COMPANY PROFILE

Inspired By Excellence. Building Partnerships Worldwide.

PROFILE

NAME OF COMPANY	NATIONAL SHIPPING SERVICES LLC
TYPE OF COMPANY	LIMITED LIABILITY COMPANY [L.L.C]
REGISTERED AT	DUBAI, UNITED ARAB EMIRATES
HEAD OFFICE	SHARAF BUILDING, 1ST FLOOR TARIQ BIN ZIYAD ROAD, KARAMA, DUBAI. NEXT TO AL ABBAR BLDG(SPLASH SHOWROOM) P.O.BOX 2939, DUBAI, UAE.

TEL	+9714 – 3709 208 / 337 9071
FAX	+9714 – 3709 739
WEBSITE	WWW.NATIONALDUBAI.COM

Our Vision

To be a regional market leader by offering consistently high quality cost effective service to our Principals, Customers and Business Associates.

Our Mission

To serve our Principals, Customers and Business Associates with Professionalism, Commitment and Transparency focusing on the objectives of reducing costs, increasing revenues, developing new markets and adding value for them.

ORGANIZATION CHART

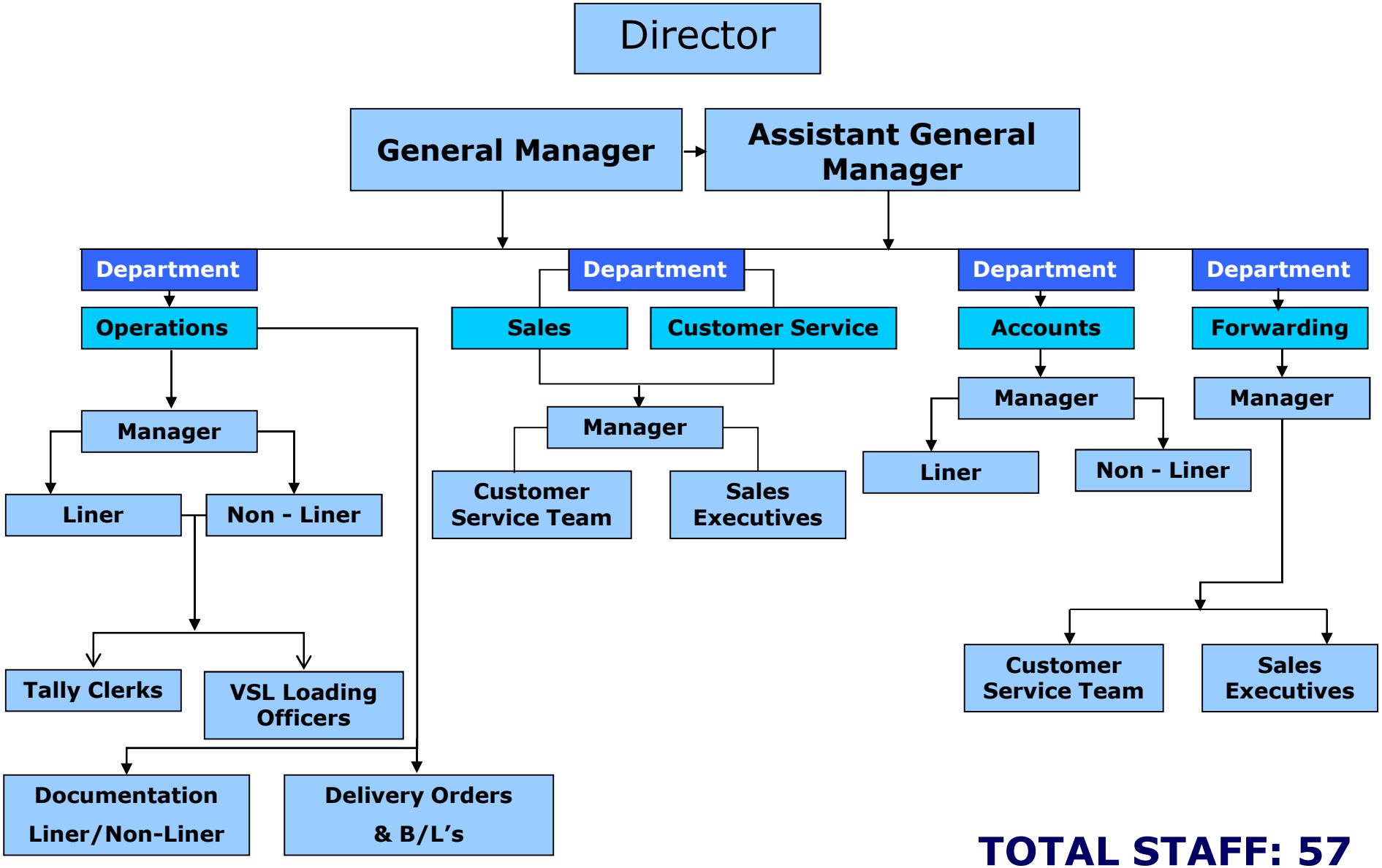

TOTAL STAFF: 57

OUR STRENGTHS

Established LOCAL Company, With Strong Traditional Values & Financial Integrity.

Focused On Increasing Market Share And Reducing Costs

A Strong Multilingual And Experienced Operations Team With Focus On Customer Service.

Network Of Offices In The UAE, Kuwait , Saudi Arabia, Oman , Qatar, Iraq, Djibouti, North Africa, East Africa, South Africa, Suez, Jordan , Indian Subcontinent.

Utilizing State Of The Art Information Technology To Provide Comprehensive MIS Reports & Connectivity To Principals And Customers

Excellent Relationships With Port & Customs Authorities As Well As Key Suppliers , Vendors & Government Departments.

Our Belief In Partnering Concept.

Our Profile of Services covers various shipping and shipping related activities with a view to offering our Principals a single window for all their requirements.

Such services include…….

BREAKBULK, PROJECTS, BULK AGENCY

We represent reputed global shipping companies with regular movement of cargoes from USA, Europe,Black Sea, China, Far East, South East Asia and Indian Subcontinent. We also handle ships involved with bulk operations in the Middle East as well as multipurpose carriers operating combi-trades from UAE and Gulf ports to Djibouti.

Our experience helps us to add value for our business associates, principals and customers.

CONTAINER LINER AGENCY

We offer comprehensive services encompassing vessel operations, sales, brand marketing, container On Hire/Off Hire/Container Sale&Purchase, Equipment Control services and a host of back up services for a successful container liner operation.

CAR CARRIER AGENCY

We are experienced in providing a full package of commercial and operational agency services for handling RoRo ships. Our experience with RoRo shipments also extends to combi vessels carrying a mix of general cargo and rolling stock.

FEEDER AGENCY

Since 1992, we have provided comprehensive agency services to a reputed container feeder shipping company having operations in the Middle East as well as to other regions.

We therefore have knowledge of the feeder market and its typical client base.

VESSEL HUSBANDING AGENCY

Comprehensive husbanding agency services to ships calling for cargo operations as well as for ships calling at Fujairah and Dubai anchorages for crew changes, bunkering, repairs, mid sea ship supplies & connection of riding repair gangs.

In short, we invite our Principals to consider us as an extension of their own operations department; to rely on our integrity, unprejudiced advice and transparency.

ISO TANK AGENCY

We represent an international ISO tank operator with cargoes moving between FarEastern / European ports and the Middle East Gulf. We guarantee complete confidentiality to avoid conflicts of interest when we represent more than one principal in the same trade.

We recognize clearly that our future lies in offering our principals the benefit of our local experience and the opportunity to develop their brands in our region.

LOGISTICS AGENCY

We offer comprehensive logistics services to / from ship side and shipper/ consignee premises including cargo condition surveys, transportation, cranes and documentation.

Co-ordination of ship spares clearance and delivery either to or from ships in UAE and Gulf.

FORWARDING/WAREHOUSING/ DISTRIBUTION

Activities covering imports and exports between the Middle East Gulf and global destinations. We also offer Flexi-tank services for liquid cargoes in containers & warehousing/distribution tailor made packages for small scale importers/exporters.

OTHER AGENCY SERVICES

- Layby repair berths at UAE and Middle East Gulf ports.
- Medical evacuations.
- Drydocking coordination.
- Recommendation of reliable workshops for repair/hull cleaning/survey/towage.
- Sourcing of shore side heavy equipment and emergency on-board equipment.
- Container repairs / leasing.
- Clearance of medicines for delivery to vessels & a host of other services.

AGENCY NETWORK

Our group owned agency network extends to most of the African coastline, Red Sea ports, Middle East ports and the Indian Subcontinent.

Our Dubai HQ acts as a central hub to co-ordinate all requirements of our Principals. This offers a single focal point for our Principals and ensures that our quality of service is not compromised at any time.

In an environment where conditions and regulations continuously change in various ports, we endeavor to provide our principals and customers reliable information and professional service with the objective of developing lasting business relationships based on integrity.

NETWORK LOCATIONS

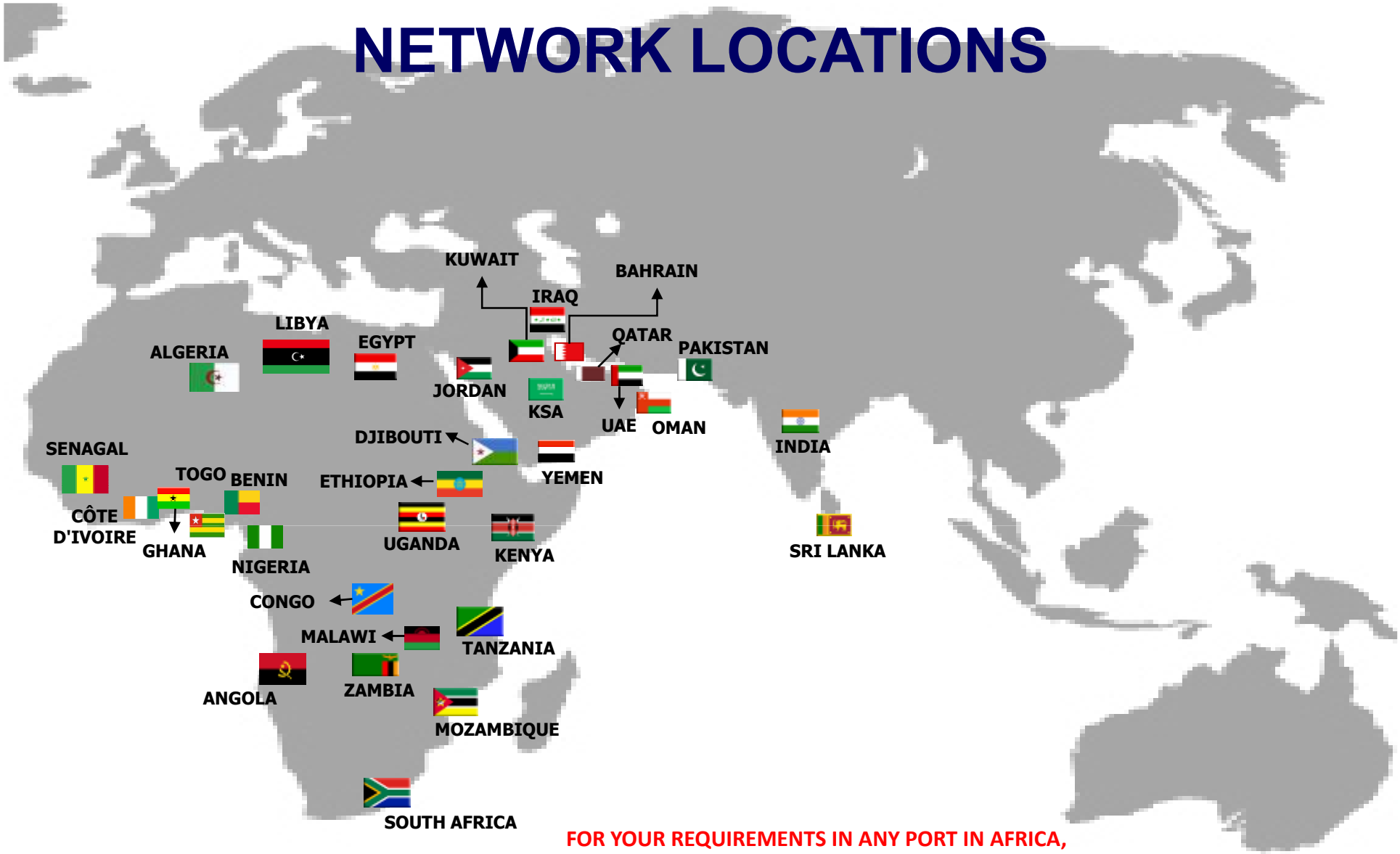

FOR YOUR REQUIREMENTS IN ANY PORT IN AFRICA, RED SEA, MIDDLE EAST AND INDIAN SUBCONTINENT, CONTACT US AT OUR DUBAI OFFICE CONTACT DETAILS.

Primary Contacts

General Manager	**Dinesh Lobo**
Contacts	**+97150 – 659 1570**
Email	**dinesh@nationaldubai.com**
Operations Email(24 hrs x 7 days)	**enquiry@nationaldubai.com** **dubaihub@nationaldubai.com**
Telephone	**+9714 – 3709 208 / 337 9071**
Fax	**+9714 – 3709 739**
Office Timings	**Sunday to Thursday 0800 – 1800 hrs** **Weekend Fri/Sat. Office open for essential services.**
Website	**www.nationaldubai.com**

Your hub agency services partner !

Inspired By Excellence. Building Partnerships Worldwide.